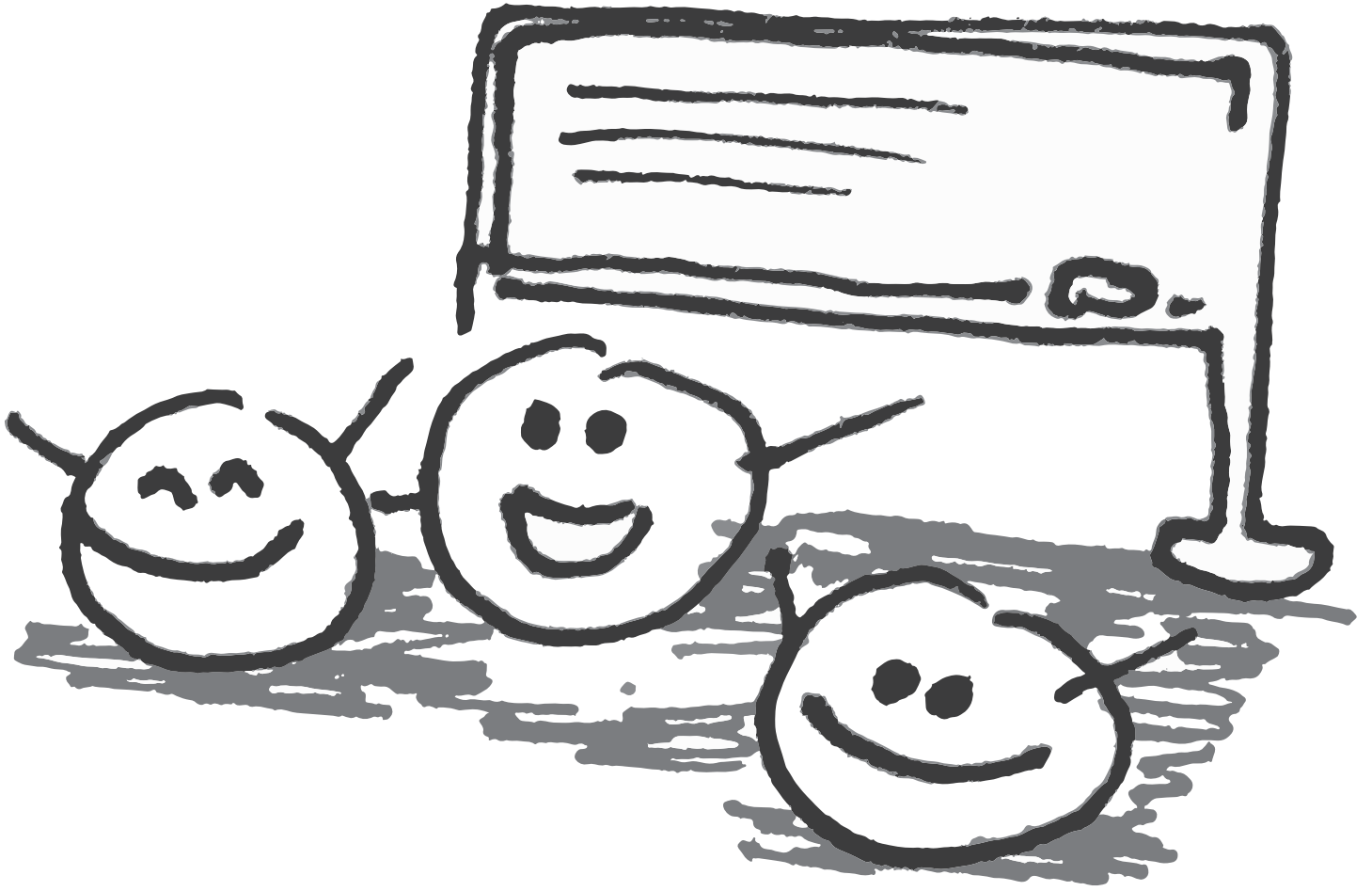Göttinger Institut für
Demokratieforschung